

# CHATTERJEE CONSULTANCY

ADDRESS 4/13, SUHATTA MALL  
CITY CENTER, DURGAPUR 713216

MOBILE 9434649399

e-mail [chatterjee0jui@gmail.com](mailto:chatterjee0jui@gmail.com)

[chatterjeeconsultancy2014@gmail.com](mailto:chatterjeeconsultancy2014@gmail.com)

CONSULTING ARCHITECT  
DESIGNER, ESTIMATOR

Ref no: RR/SVP/DV/09-03-23

Dated :- 09-03-2023

To Whom It May Concern

Certify that the project by name 'Aanandamoyee Apartment', Eight (G+7) storied Residential Apartment building developed by OM BUILDERS, in R.S. PLOT NO.-1431(P),1430(P),1425(P),L.R.PLOT NO.-1672,1674,1676 L.R KHATIAN:- 850,692,690,639,851,2463 & 2464, L.R J.L. NO.-110, R.S J.L .NO-83 MOUZA- KALIGANJ, P.S.- DURGAPUR, DIST.- PASCHIM BURDWAN

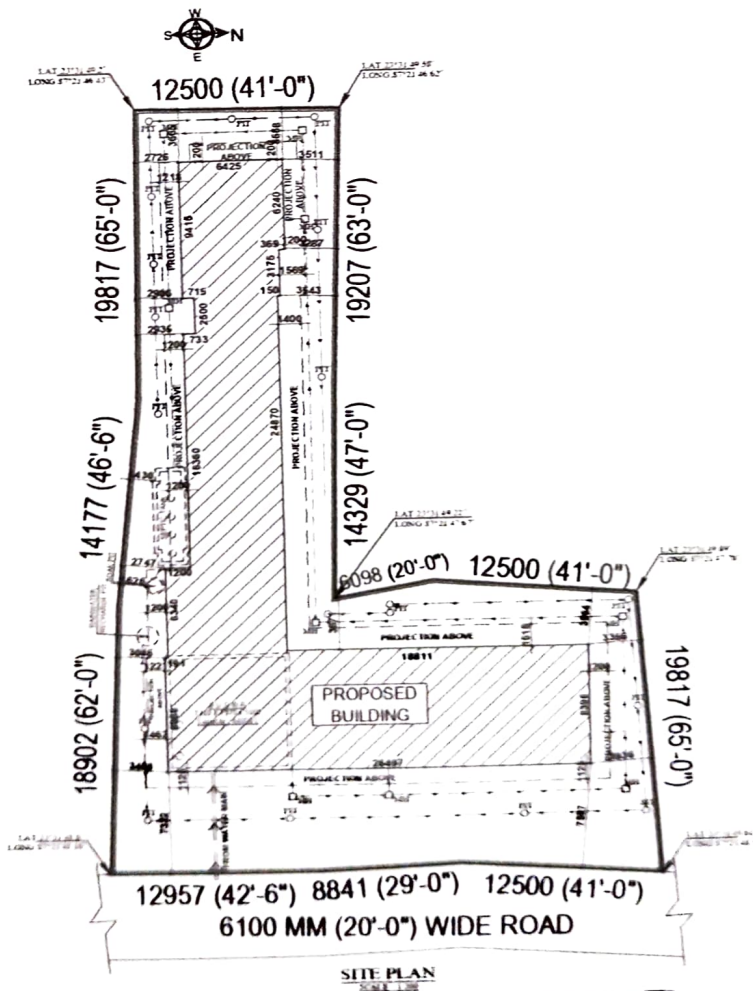

SITE PLAN  
SCALE 1:100

*Jui Chatterjee*  
AR. JUI CHATTERJEE, B.A.R.C.H.  
Registration No : CA 2021-234032  
Ph : 9434649399, 7536690411  
4/13, Suhatta Commercial Complex,  
City Centre, Durgapur - 713213



LAT: 23°31'49.2"  
LONG: 87°21'46.43"

LAT: 23°31'49.58"  
LONG: 87°21'46.62"

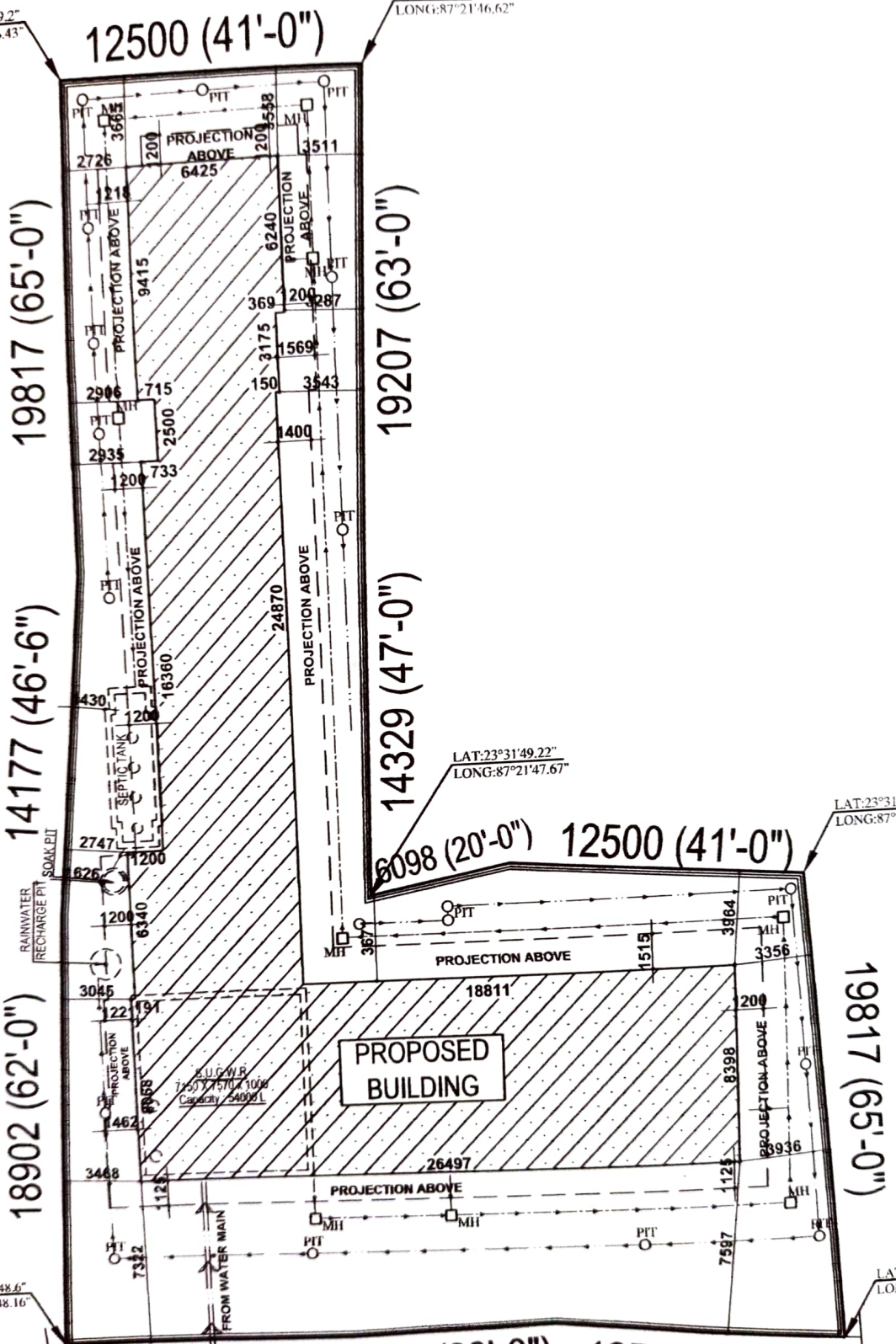

19817 (65'-0")

14177 (46'-6")

18902 (62'-0")

12500 (41'-0")

19207 (63'-0")

14329 (47'-0")

6098 (20'-0") 12500 (41'-0")

19817 (65'-0")

12957 (42'-6") 8841 (29'-0") 12500 (41'-0")  
6100 MM (20'-0") WIDE ROAD

LAT: 23°31'48.6"  
LONG: 87°21'48.16"

LAT: 23°31'49.22"  
LONG: 87°21'47.67"

LAT: 23°31'49.89"  
LONG: 87°21'47.78"

LAT: 23°31'49.61"  
LONG: 87°21'48.55"

**SITE PLAN**  
SCALE: 1:200